

MICROFILMED

HOWELL ROAD

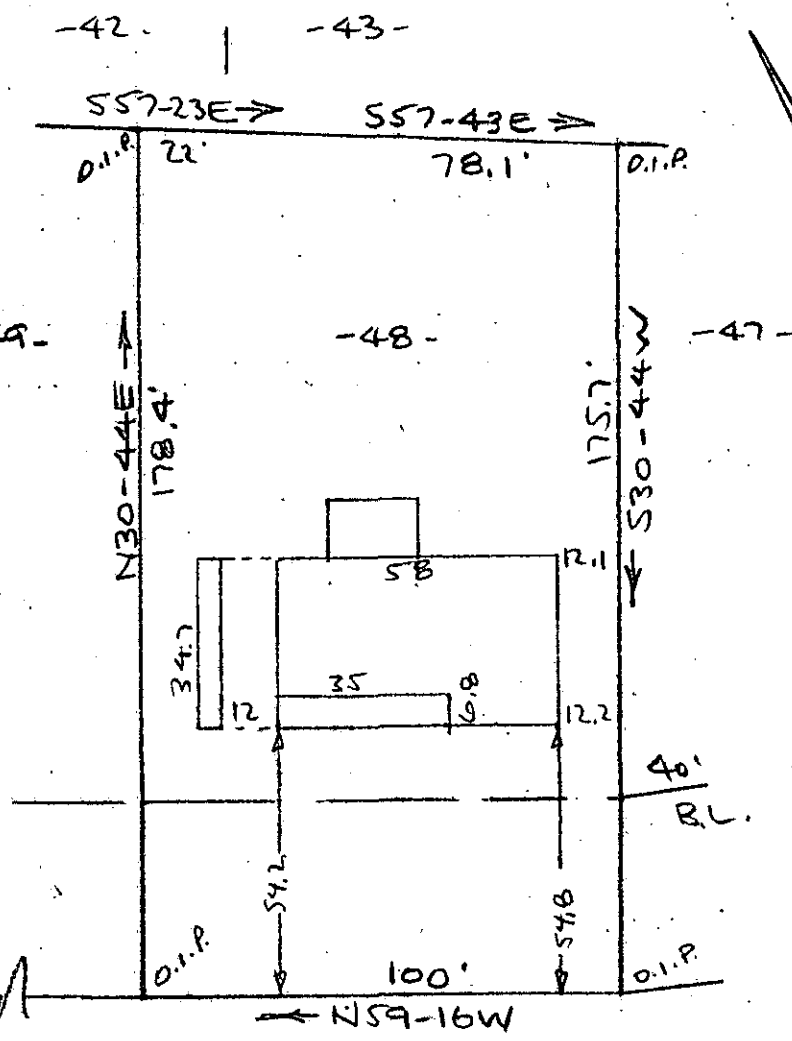

Note: Improvements on this lot are not in a flood hazard area.

ROLLINGGREEN ROAD
WATER & SEWER IN ST. R/W

PROPERTY OF
EDWARD M. HODGES & JANE K. HODGES
NEAR GREENVILLE, S.C.
SCALE 1" = 40' FEB 1983

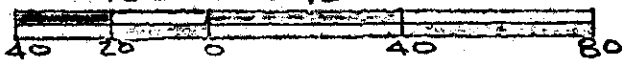

This is to certify that on the 25th day of February, 1983, I surveyed the property shown on this plat, being known as lot 48 on a plat of WELLINGTON GREEN and recorded in the RMC Office Greenville County, S.C. in Plat Book "YY" at Page 29; and that the property lines, walls and buildings are as shown hereon, and that the walls and buildings located on said lot do not encroach or project on adjacent street or property, and that no adjacent walls or buildings encroach or project on said premises, and no power lines cross this property except as shown hereon.

9N-98 22268
MAR 7 1983

R. B. Bruce
R. B. Bruce R.L.S. #1952

GARLAND SURVEYING CO., 112 Manly Street
Greenville, South Carolina

FILED
GREENVILLE CO. S.C.
MAR 7 2 46 PM '83
DONNIE S. TANKERSLEY
R.M.C.

5079 1-2 MR 7 83 1192

3.00CI